

FRONT ELEVATION.

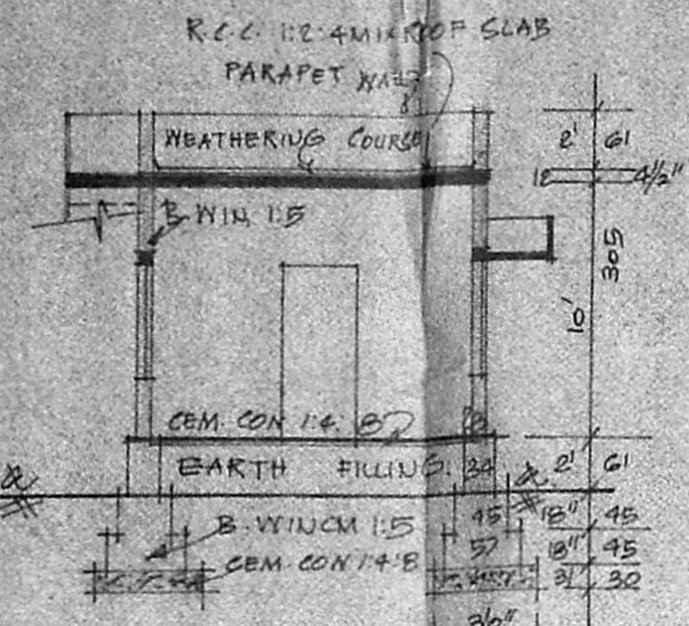

SECTION ON-AA'

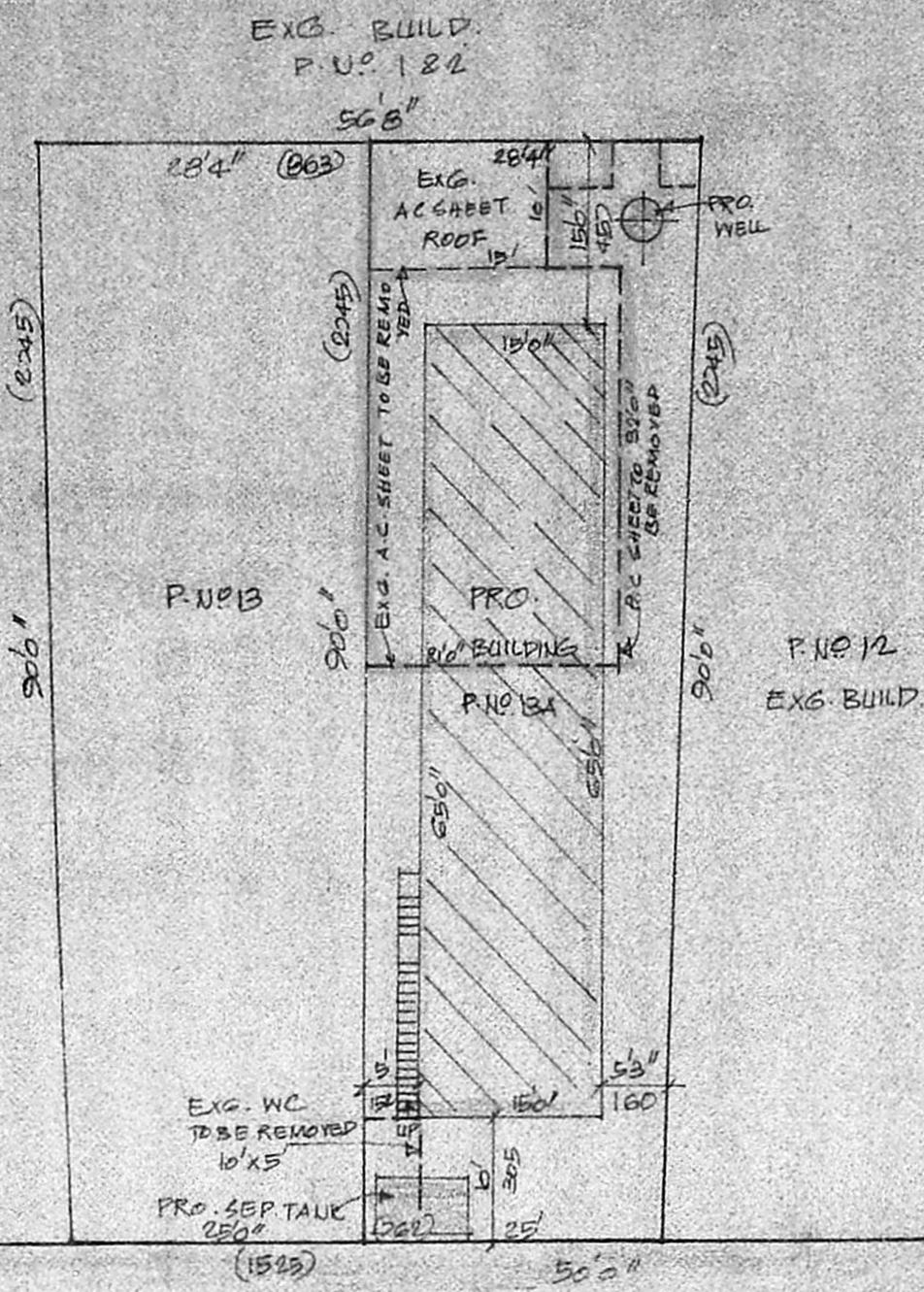

DR. SOMASUDARAM STREET
DEVARAJ NAGAR 3RD ST. 12.60M

SITE & SUB-DIVISION PLAN.

SCALE 1:100

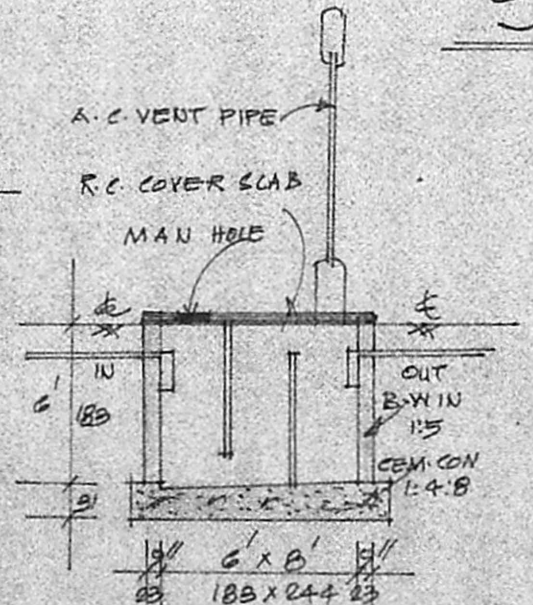

SEC. OF SEPTANK.

REFERENCE

D	DOOR	100 X 113
P1	DOOR	91 X 183
P2	DOOR	75 X 183
W	WINDOW	91 X 135
V	VENT	91 X 61

COLOUR INDEX.

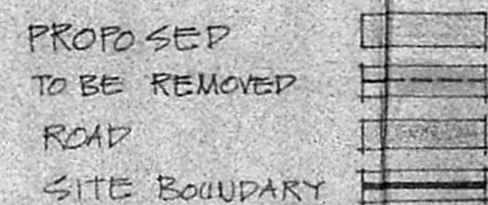

STAIR CASE DETAILS

WIDTH	75 CMS
RAISE	17 CMS
TREAD	63 CMS

	SQ. FT.	SQ. M.
13A - PLOT AREA	2400	223
PRO. PLINTH	975	91
OPEN SPACE	1425	132
FSI	0.41	
COVERAGE	41%	

SUB-DIVISION DETAILS:-

	SQ. FT.	SQ. M.
P.No B - PLOT AREA	4800	446
P.No B - PLOT AREA	2400	223
P.No 13A PLOT AREA	2400	223

Planning Permit No. A/1605/92
APPROVED
SUBJECT TO THE CONDITIONS IN THIS OFFICE LETTER.
No. A/23923/92 Dtd. 10.9.92
FOR MEMBER SECRETARY
MADRAS METROPOLITAN
DEVELOPMENT AUTHORITY
MADRAS - 600 008.

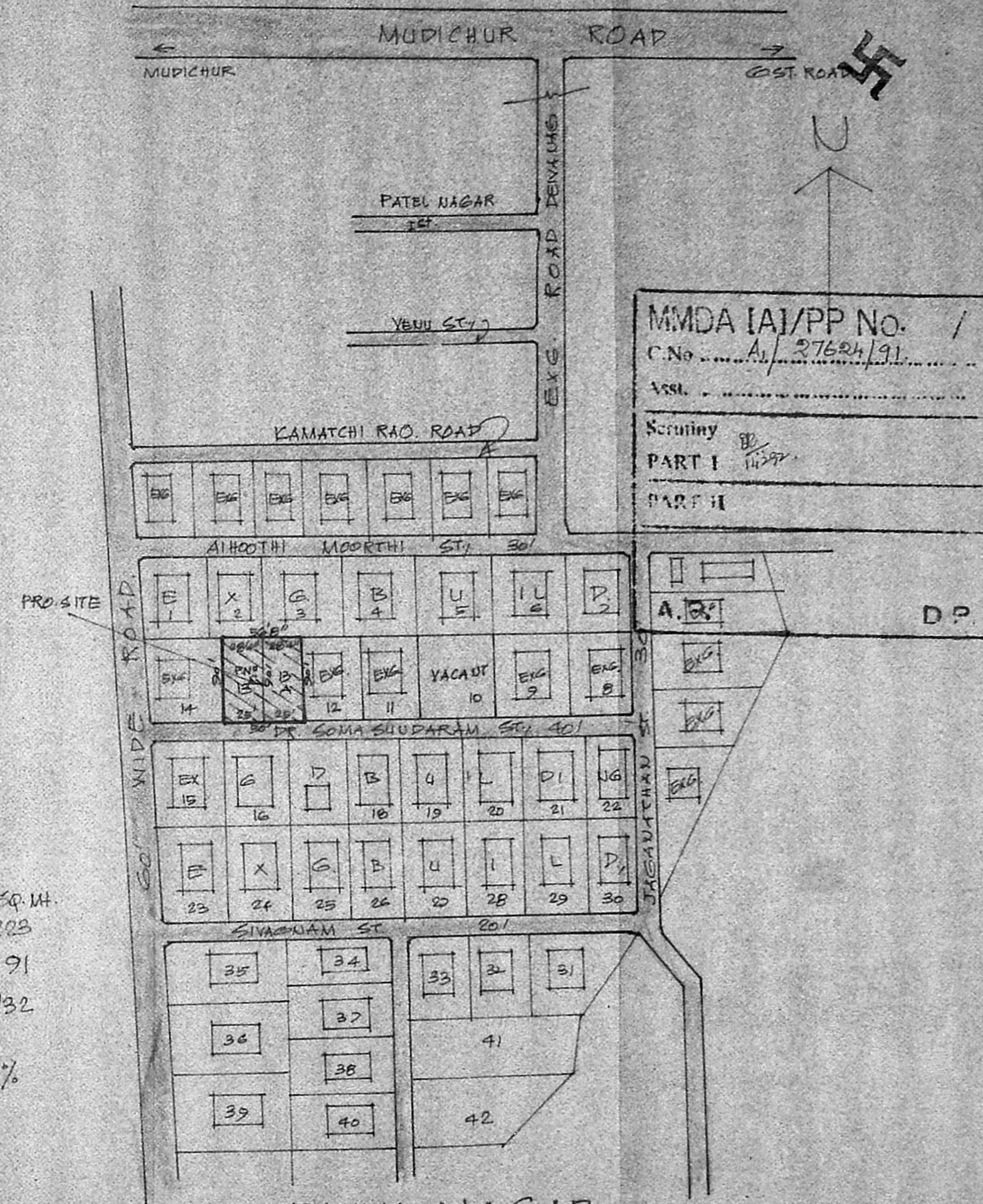

DEIVA NAGAR

* TP/DTP NO. 214/G1 & C.No. 32236/G1P2

PLAN SHOWING THE PROPOSED CONSTRUCTION OF HOUSE IN S.No 353 OF TAMBARAM VILLAGE - AT P.No 13A DR. SOMASUDARAM STREET - DEIVA NAGAR - TAMBARAM MUNICIPAL LIMITS.
SCALE 1:100 & 200.

e. Jayaraman
OWNER
K. Krishnarajan
K. Krishnarajan, L.C.E.
Consulting Engineer
Licensed Surveyor
MADRAS CORPORATION &
TAMBARAM MUNICIPALITY
LICENSE No. 48 (2nd Class)
1, Brindavan Avenue, Brindavan Street
WEST TAMBARAM, MADRAS-600 041